

Applicants by age at the 30 June deadline

I.9.1 Applicants by UK country of domicile and age group

Domicile and age group		2016
England	Under 18	1,010
	18	234,420
	19	88,790
	20	29,680
	21-24	44,780
	25 and over	60,760
Northern Ireland	Under 18	40
	18	11,790
	19	3,610
	20	1,560
	21-24	2,330
	25 and over	1,780
Scotland	Under 18	780
	18	19,320
	19	5,990
	20	3,960
	21-24	8,580
	25 and over	10,840
Wales	Under 18	30
	18	11,950
	19	4,350
	20	1,550
	21-24	2,660
	25 and over	3,190

I.9.2 Proportions of 18 year olds by UK country of domicile

Domicile and age group		2016
England	18	37.2%
Northern Ireland	18	48.2%
Scotland	18	32.8%
Wales	18	32.9%

I.9.3 Applicants by domicile and age : England

Selected age groups: Difference between cycle and 2015 cycle

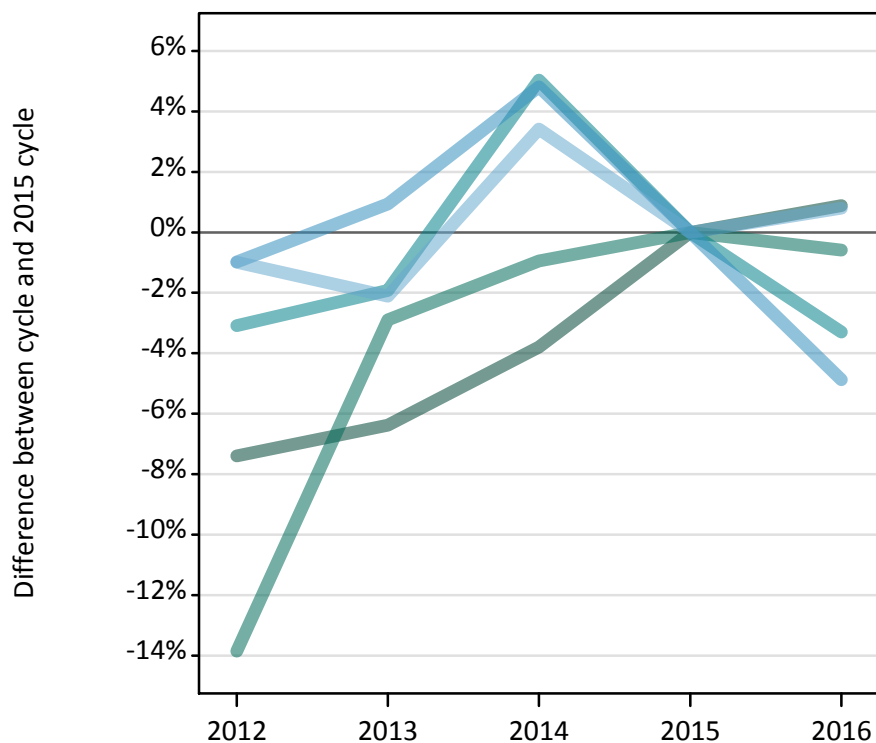
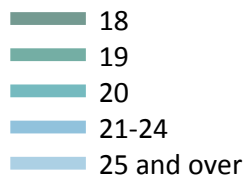

I.9.4 Applicants by domicile and age : England

All age groups

Domicile and age group		2012	2013	2014	2015	2016
England	Under 18	940	910	970	1,020	1,010
	18	215,180	217,540	223,560	232,360	234,420
	19	76,940	86,730	88,470	89,320	88,790
	20	29,750	30,110	32,240	30,700	29,680
	21-24	46,610	47,520	49,340	47,070	44,780
	25 and over	59,680	59,000	62,330	60,270	60,760

I.9.5 Applicants by domicile and age : England

All age groups: Difference between cycle and 2015 cycle

Domicile and age group		2012	2013	2014	2015	2016
England	Under 18	-8%	-11%	-4%	0%	-1%
	18	-7%	-6%	-4%	0%	1%
	19	-14%	-3%	-1%	0%	-1%
	20	-3%	-2%	5%	0%	-3%
	21-24	-1%	1%	5%	0%	-5%
	25 and over	-1%	-2%	3%	0%	1%

I.9.6 Applicants by domicile and age : Northern Ireland

Selected age groups: Difference between cycle and 2015 cycle

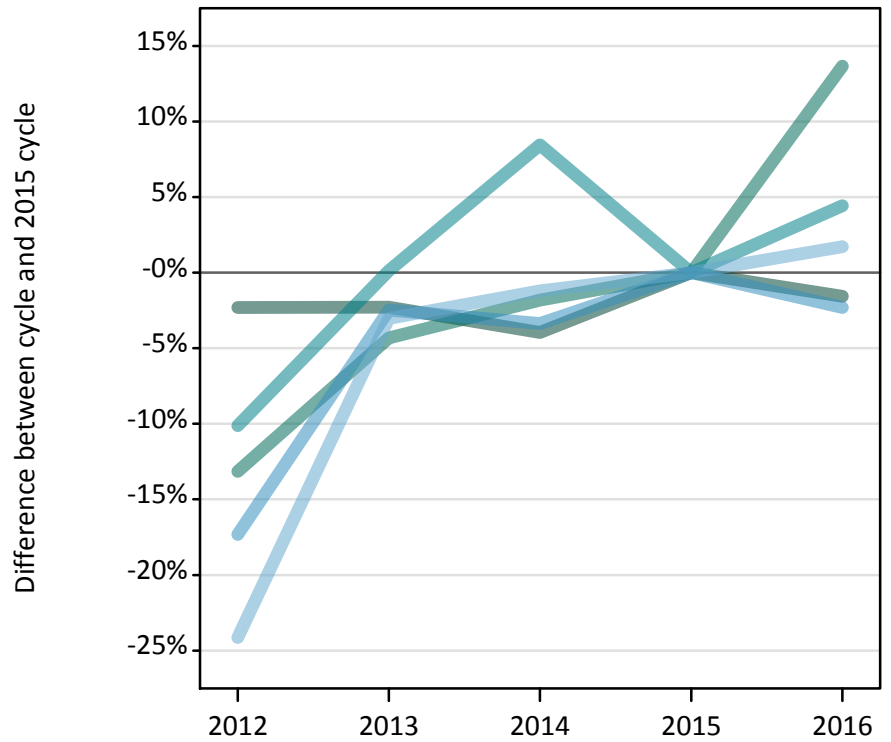
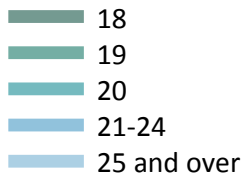

I.9.7 Applicants by domicile and age : Northern Ireland

All age groups

Domicile and age group		2012	2013	2014	2015	2016
Northern Ireland	Under 18	50	40	30	30	40
	18	11,700	11,700	11,500	11,980	11,790
	19	2,760	3,040	3,120	3,170	3,610
	20	1,340	1,490	1,620	1,490	1,560
	21-24	1,970	2,320	2,300	2,380	2,330
	25 and over	1,330	1,700	1,730	1,750	1,780

I.9.8 Applicants by domicile and age : Northern Ireland

All age groups: Difference between cycle and 2015 cycle

Domicile and age group		2012	2013	2014	2015	2016
Northern Ireland	Under 18	52%	12%	-15%	0%	24%
	18	-2%	-2%	-4%	0%	-2%
	19	-13%	-4%	-2%	0%	14%
	20	-10%	0%	8%	0%	4%
	21-24	-17%	-2%	-3%	0%	-2%
	25 and over	-24%	-3%	-1%	0%	2%

I.9.9 Applicants by domicile and age : Scotland

Selected age groups: Difference between cycle and 2015 cycle

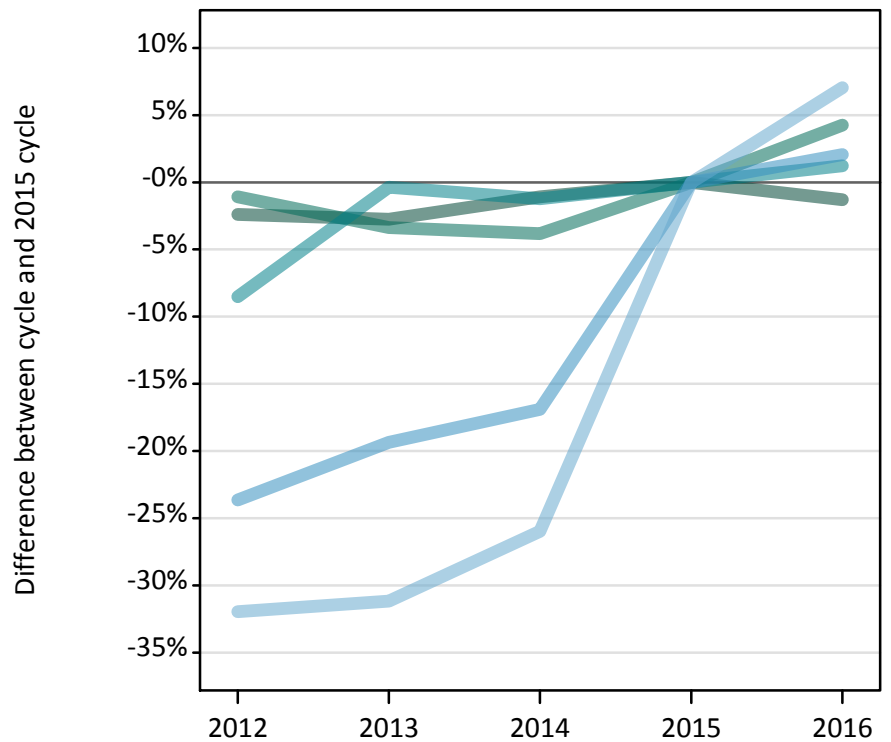
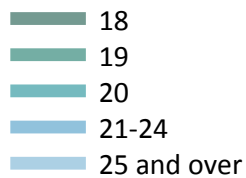

I.9.10 Applicants by domicile and age : Scotland

All age groups

Domicile and age group		2012	2013	2014	2015	2016
Scotland	Under 18	810	690	680	730	780
	18	19,100	19,030	19,360	19,570	19,320
	19	5,690	5,550	5,530	5,750	5,990
	20	3,580	3,900	3,870	3,910	3,960
	21-24	6,420	6,780	6,980	8,400	8,580
	25 and over	6,890	6,970	7,500	10,130	10,840

I.9.11 Applicants by domicile and age : Scotland

All age groups: Difference between cycle and 2015 cycle

Domicile and age group		2012	2013	2014	2015	2016
Scotland	Under 18	11%	-5%	-6%	0%	7%
	18	-2%	-3%	-1%	0%	-1%
	19	-1%	-3%	-4%	0%	4%
	20	-9%	-0%	-1%	0%	1%
	21-24	-24%	-19%	-17%	0%	2%
	25 and over	-32%	-31%	-26%	0%	7%

I.9.12 Applicants by domicile and age : Wales

Selected age groups: Difference between cycle and 2015 cycle

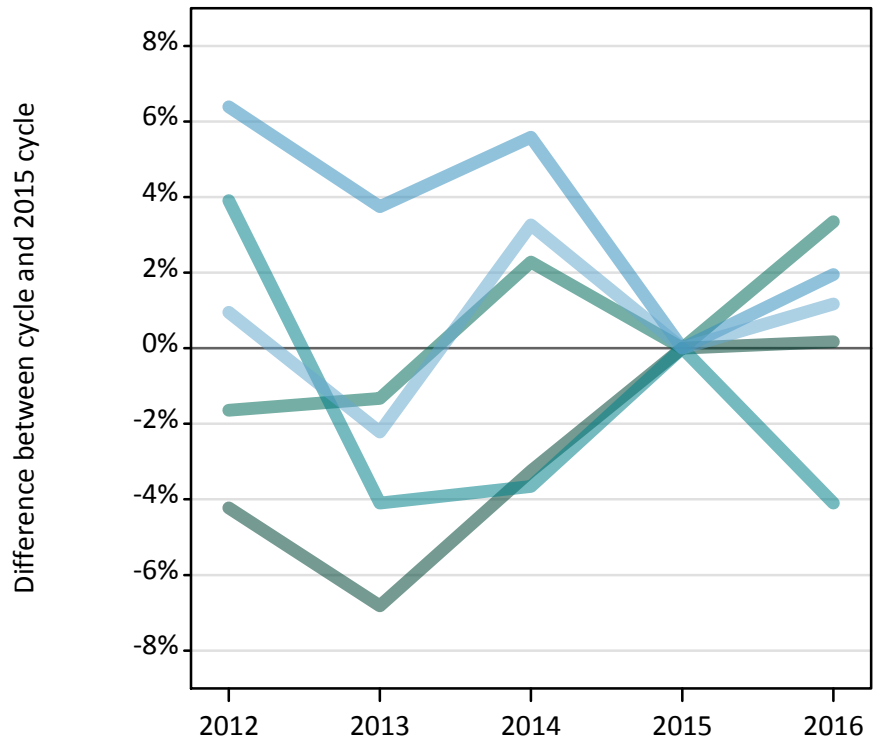
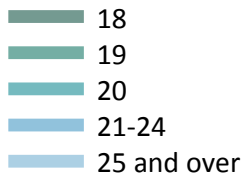

I.9.13 Applicants by domicile and age : Wales

All age groups

Domicile and age group		2012	2013	2014	2015	2016
Wales	Under 18	30	50	30	20	30
	18	11,430	11,120	11,540	11,930	11,950
	19	4,140	4,150	4,310	4,210	4,350
	20	1,680	1,550	1,550	1,610	1,550
	21-24	2,780	2,710	2,760	2,610	2,660
	25 and over	3,190	3,090	3,260	3,160	3,190

I.9.14 Applicants by domicile and age : Wales

All age groups: Difference between cycle and 2015 cycle

Domicile and age group		2012	2013	2014	2015	2016
Wales	Under 18	17%	88%	25%	0%	21%
	18	-4%	-7%	-3%	0%	0%
	19	-2%	-1%	2%	0%	3%
	20	4%	-4%	-4%	0%	-4%
	21-24	6%	4%	6%	0%	2%
	25 and over	1%	-2%	3%	0%	1%

I.9.15 Application rates for 18 year olds by UK country of domicile
 18 year old applicants as a proportion of the 18 year old population

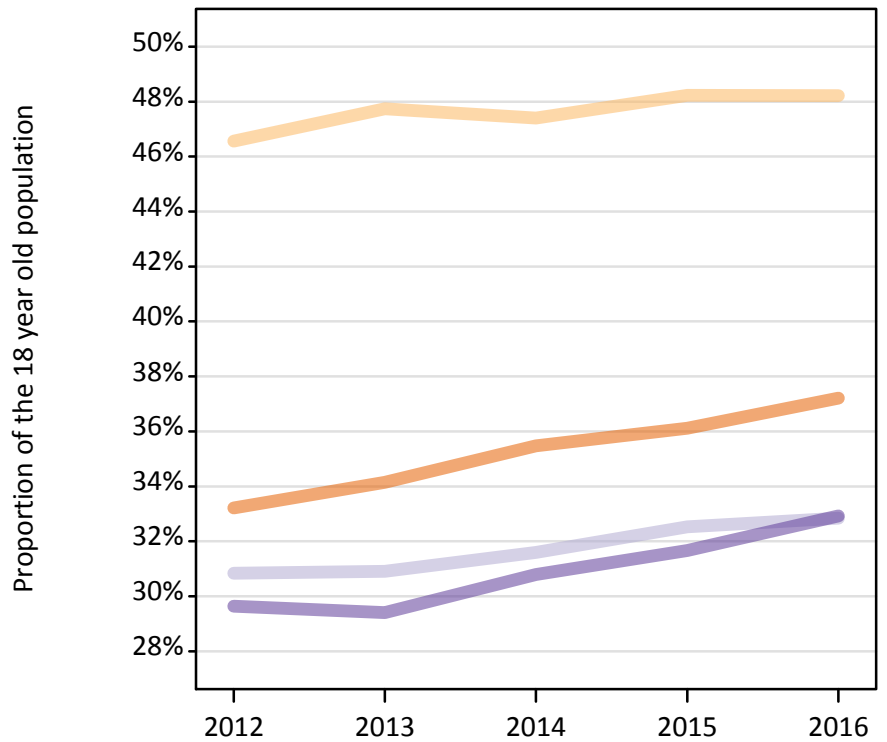

I.9.16 Application rates for 18 year olds by UK country of domicile
 18 year old applicants as a proportion of the 18 year old population

Domicile and age group		2012	2013	2014	2015	2016
England	18	33.2%	34.1%	35.5%	36.1%	37.2%
Northern Ireland	18	46.6%	47.7%	47.4%	48.2%	48.2%
Scotland	18	30.8%	30.9%	31.6%	32.5%	32.8%
Wales	18	29.6%	29.4%	30.8%	31.7%	32.9%

I.9.17 Technical notes and definitions

Applicants have been able to submit applications for all 2016 courses since early September.

People who submit their applications to UCAS by the January deadline are considered 'on time' applicants for the large majority of courses offered through UCAS. Some art and design courses have a later deadline of 24 March. By definition all main scheme applications have been received by the 30 June deadline.

Counts of the number of applicants reported have been rounded to the nearest 10 applicants, this may result in instances where totals do not equal the sum of the components. Proportional changes have been rounded to the nearest whole percentage point.

In Scotland there is a substantial component (around one third of young full-time higher education) where admissions are not processed through UCAS. Consequently, for Scotland, this report reflects the trends in applications that are recruited through UCAS and not, as elsewhere in the UK, full-time undergraduate study in general.

Age

This statistical release uses country-specific age definitions which align with the cut off points for school/college cohorts within the different administrations of the UK. For England and Wales ages are defined on the 31 August, for Northern Ireland on the 1 July and for Scotland on the 28 February the following year. Defining ages in this way matches the assignment of children to school cohorts. For applicants outside of the UK the cohort cut off for England and Wales has been used.

Applicant

A person who has made an application in the UCAS system during the cycle reported (including applications for deferred entry). Records of prior acceptance (RPAs) are excluded.

Application

An application to a course at a provider made by an applicant in the UCAS main scheme. Applicants may make up to five main scheme applications.

Country of provider

An applicant may be counted once for each provider country they have applied to in the main scheme. If an applicant has applied to providers in multiple countries then the applicant is counted once within each country of provider applied to.

This statistical release excludes a small number of applications to a provider based in the EU.

Domicile

Declared area of permanent residence. The Channel Islands and the Isle of Man have been assigned as 'Not EU'.

First time applicant

An applicant that did not apply to the UCAS scheme in the previous cycle.

Main scheme

The main UCAS application scheme through which up to five providers/courses can be applied to. This opens in September and closes to new applications on 30 June the following year.

Reapplicant

An applicant that applied to the UCAS scheme in the previous cycle.

Subject group

The JACS3 classification used to classify courses into subject groups.

The values reported against subject groups in the 2015 cycle have been restated from those which appeared in the equivalent report in 2015.

Tariff group of provider

Providers are grouped as higher, medium or lower tariff based on their average levels of attainment of their accepted applicants (summarised through UCAS Tariff points) in recent cycles. Each group of providers accounted for around a third of all UK 18 year old acceptances in recent cycles.