

B7 applicants at the 15 January deadline (2017 cycle)

DB.1 Nursing applicants for all courses by domicile group

Difference between cycle and 2016 cycle

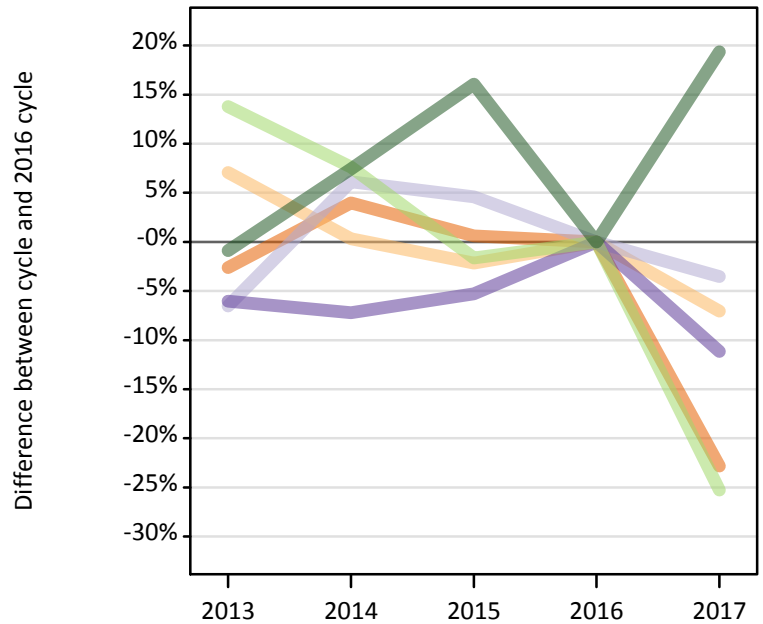
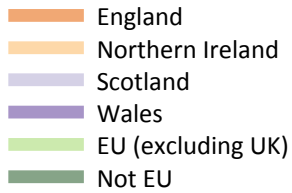

DB.2 Nursing applicants for all courses by domicile group

Domicile of applicant	2013	2014	2015	2016	2017
England	42,650	45,530	44,060	43,800	33,810
Northern Ireland	2,890	2,710	2,640	2,700	2,510
Scotland	4,490	5,100	5,020	4,800	4,630
Wales	2,790	2,750	2,810	2,970	2,640
--UK	52,820	56,090	54,540	54,270	43,590
EU (excluding UK)	1,680	1,590	1,460	1,480	1,110
Not EU	330	360	390	340	400
--All	54,840	58,040	56,380	56,080	45,090

DB.3 Nursing applicants for all courses by domicile group

Difference between cycle and 2016 cycle

Domicile of applicant	2013	2014	2015	2016	2017
England	-3%	4%	1%	0%	-23%
Northern Ireland	7%	0%	-2%	0%	-7%
Scotland	-7%	6%	5%	0%	-4%
Wales	-6%	-7%	-5%	0%	-11%
--UK	-3%	3%	1%	0%	-20%
EU (excluding UK)	14%	8%	-2%	0%	-25%
Not EU	-1%	7%	16%	0%	19%
--All	-2%	3%	1%	0%	-20%

DB.4 Nursing applicants for all courses by country of domicile and provider, 2017 cycle

Domicile of applicant	Country of provider				
	England	Northern Ireland	Scotland	Wales	UK
England	33,700		740	2,390	33,810
Northern Ireland	960		740	100	2,510
Scotland	130		4,610	10	4,630
Wales	1,430		30	2,480	2,640
--UK	36,220		6,110	4,980	43,590
EU (excluding UK)	800		610	130	1,110
Not EU	360		80	60	400
--All	37,380		6,800	5,170	45,090

DB.5 Nursing applicants for all courses by domicile group

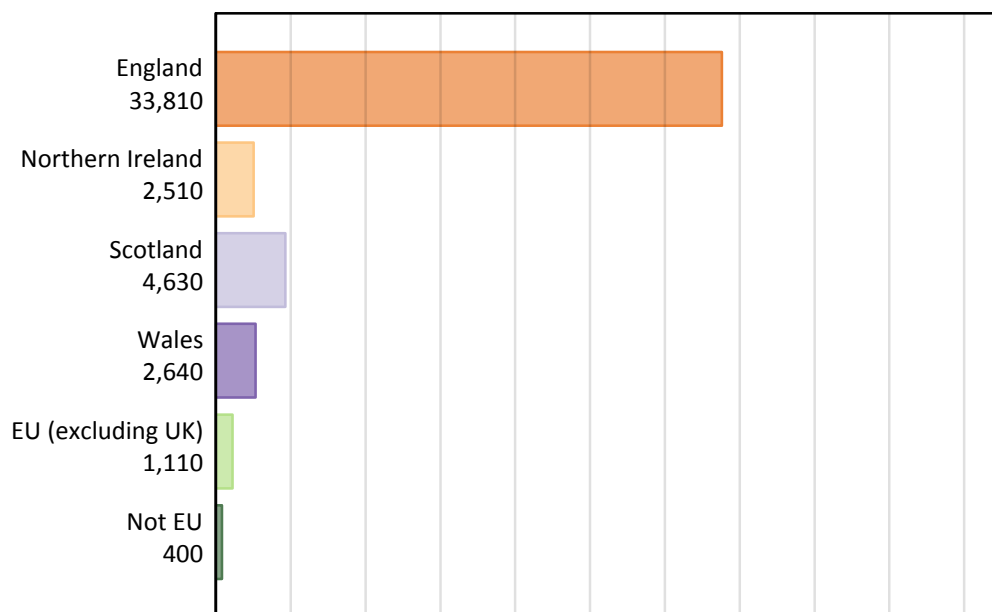

DB.6 Nursing applicants for all courses by country of provider

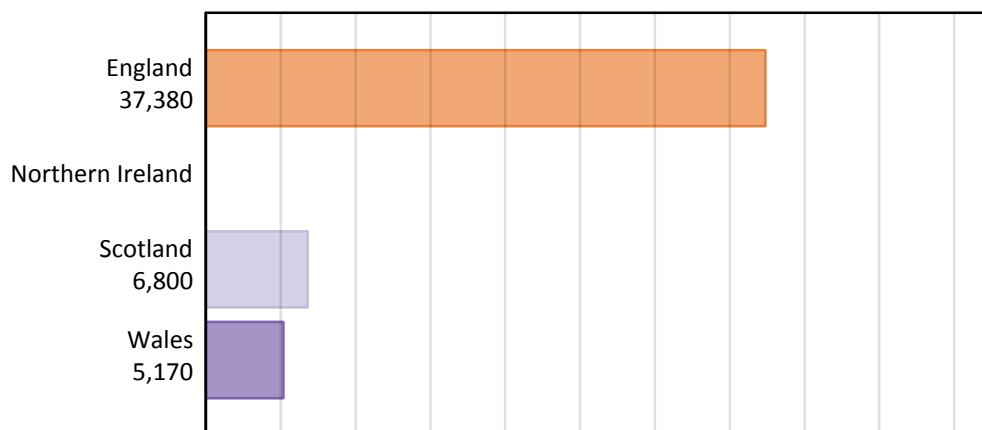

DB.7 Nursing applicants for all courses by country of domicile and provider

Domicile of applicant	Country of provider	2013	2014	2015	2016	2017
England	England	42,540	45,410	43,970	43,720	33,700
	Northern Ireland					
	Scotland	880	950	930	880	740
	Wales	2,650	2,720	2,710	2,620	2,390
	UK	42,650	45,530	44,060	43,800	33,810
Northern Ireland	England	1,030	1,050	1,020	1,120	960
	Northern Ireland					
	Scotland	740	740	710	750	740
	Wales	70	70	70	100	100
	UK	2,890	2,710	2,640	2,700	2,510
Scotland	England	210	200	180	210	130
	Northern Ireland					
	Scotland	4,450	5,050	4,990	4,760	4,610
	Wales	10	20	20	10	10
	UK	4,490	5,100	5,020	4,800	4,630
Wales	England	1,520	1,670	1,710	1,650	1,430
	Northern Ireland					
	Scotland	20	40	20	20	30
	Wales	2,620	2,540	2,600	2,750	2,480
	UK	2,790	2,750	2,810	2,970	2,640
--UK	England	45,300	48,340	46,890	46,700	36,220
	Northern Ireland					
	Scotland	6,090	6,780	6,650	6,410	6,110
	Wales	5,350	5,340	5,400	5,490	4,980
	UK	52,820	56,090	54,540	54,270	43,590
EU (excluding UK)	England	1,310	1,250	1,190	1,250	800
	Northern Ireland					
	Scotland	730	710	580	600	610
	Wales	260	180	190	180	130
	UK	1,680	1,590	1,460	1,480	1,110
Not EU	England	300	320	330	290	360
	Northern Ireland					
	Scotland	70	80	120	90	80
	Wales	30	50	60	30	60
	UK	330	360	390	340	400
--All	England	46,900	49,910	48,410	48,230	37,380
	Northern Ireland					
	Scotland	6,900	7,560	7,340	7,090	6,800
	Wales	5,650	5,570	5,640	5,700	5,170
	UK	54,840	58,040	56,380	56,080	45,090

DB.8 Nursing first time applicants for all courses by domicile group
Difference between cycle and 2016 cycle

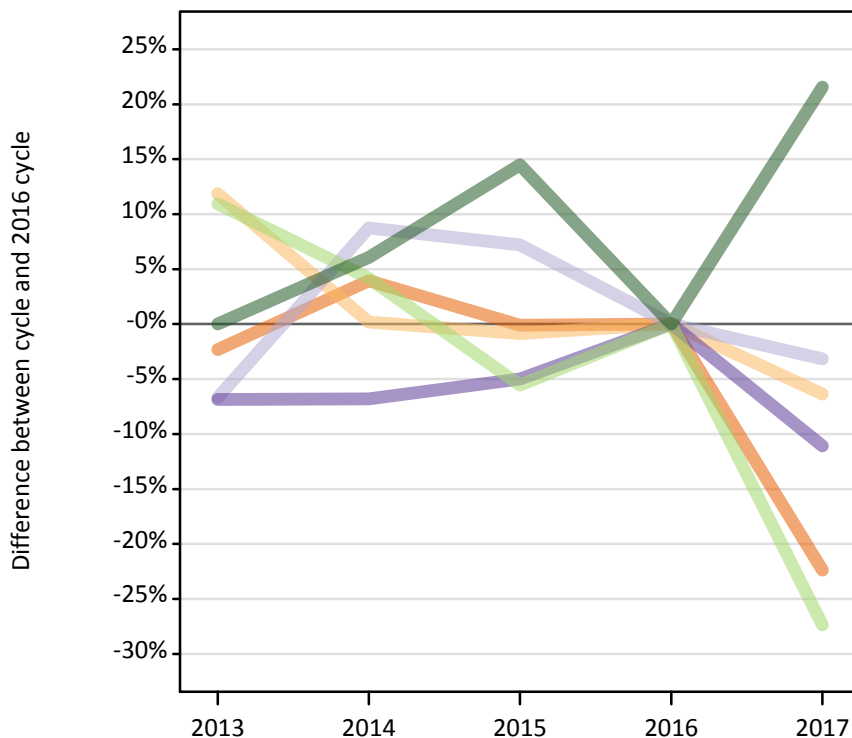
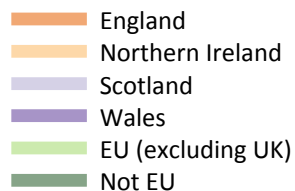

DB.9 Nursing first time applicants for all courses by domicile group

Domicile of applicant	2013	2014	2015	2016	2017
England	34,540	36,750	35,320	35,360	27,440
Northern Ireland	2,370	2,130	2,100	2,120	1,990
Scotland	3,650	4,260	4,200	3,910	3,790
Wales	2,280	2,280	2,320	2,440	2,170
--UK	42,840	45,410	43,940	43,840	35,390
EU (excluding UK)	1,460	1,370	1,240	1,320	960
Not EU	300	320	340	300	360
--All	44,600	47,100	45,530	45,450	36,710

DB.10 Nursing first time applicants for all courses by domicile group
Difference between cycle and 2016 cycle

Domicile of applicant	2013	2014	2015	2016	2017
England	-2%	4%	0%	0%	-22%
Northern Ireland	12%	0%	-1%	0%	-6%
Scotland	-7%	9%	7%	0%	-3%
Wales	-7%	-7%	-5%	0%	-11%
--UK	-2%	4%	0%	0%	-19%
EU (excluding UK)	11%	4%	-6%	0%	-27%
Not EU	0%	6%	14%	0%	22%
--All	-2%	4%	0%	0%	-19%

DB.11 Nursing reapplicants for all courses by domicile group
Difference between cycle and 2016 cycle

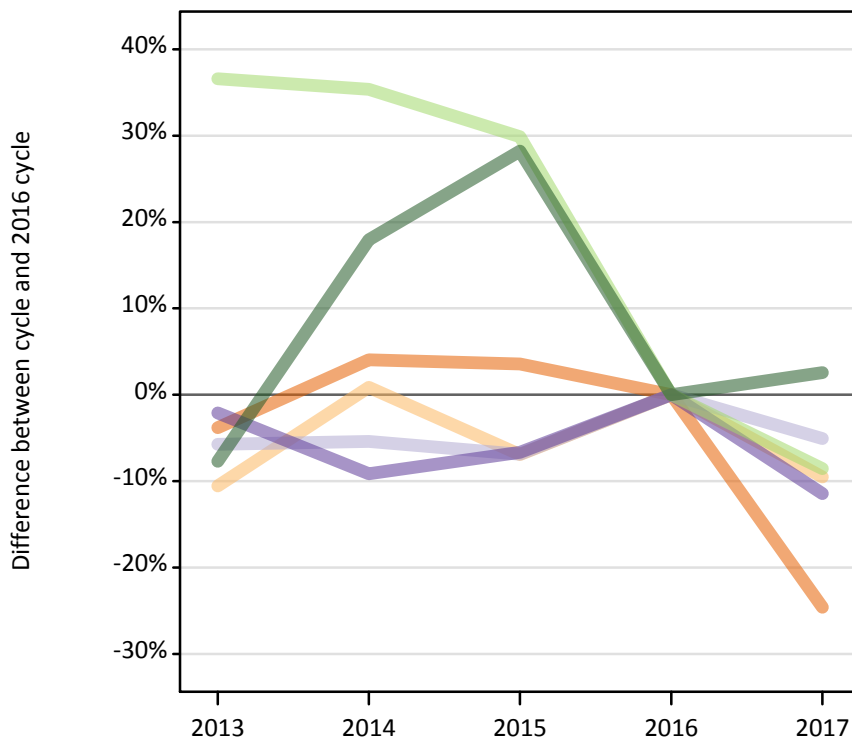
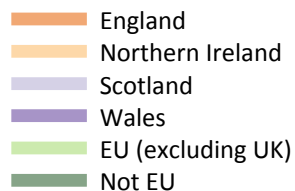

DB.12 Nursing reapplicants for all courses by domicile group

Domicile of applicant	2013	2014	2015	2016	2017
England	8,120	8,780	8,740	8,440	6,360
Northern Ireland	520	580	540	580	520
Scotland	840	840	830	890	840
Wales	510	480	490	520	460
--UK	9,980	10,680	10,590	10,430	8,190
EU (excluding UK)	220	220	210	160	150
Not EU	40	50	50	40	40
--All	10,240	10,940	10,860	10,630	8,380

DB.13 Nursing reapplicants for all courses by domicile group
Difference between cycle and 2016 cycle

Domicile of applicant	2013	2014	2015	2016	2017
England	-4%	4%	4%	0%	-25%
Northern Ireland	-11%	1%	-7%	0%	-10%
Scotland	-6%	-5%	-7%	0%	-5%
Wales	-2%	-9%	-7%	0%	-11%
--UK	-4%	2%	2%	0%	-21%
EU (excluding UK)	37%	35%	30%	0%	-9%
Not EU	-8%	18%	28%	0%	3%
--All	-4%	3%	2%	0%	-21%

DB.14 Nursing applicants for all courses by country of domicile and age group

Selected age groups split by first time applicants and reapplicants

Domicile of applicant	Age group	2013	2014	2015	2016	2017
England	18	8,890	9,190	9,490	9,340	8,400
	19	5,190	5,500	5,290	5,240	4,240
	19 First time applicant	3,410	3,710	3,580	3,500	3,010
	19 Reapplicant	1,770	1,790	1,710	1,740	1,220
Northern Ireland	18	990	890	900	880	890
	19	430	400	360	410	390
	19 First time applicant	170	190	160	170	150
	19 Reapplicant	260	210	200	240	230
Scotland	18	1,170	1,230	1,260	1,160	1,130
	19	530	550	500	530	450
	19 First time applicant	270	280	240	250	210
	19 Reapplicant	260	270	260	280	240
Wales	18	600	610	670	680	640
	19	300	300	320	340	310
	19 First time applicant	180	190	190	200	180
	19 Reapplicant	120	110	130	140	130

DB.15 Nursing applicants for all courses by country of domicile and age group

Difference between cycle and 2016 cycle for selected age groups split by first time applicants and reapplicants

Domicile of applicant	Age group	2013	2014	2015	2016	2017
England	18	-5%	-2%	2%	0%	-10%
	19	-1%	5%	1%	0%	-19%
	19 First time applicant	-3%	6%	2%	0%	-14%
	19 Reapplicant	2%	2%	-2%	0%	-30%
Northern Ireland	18	12%	1%	2%	0%	1%
	19	3%	-3%	-13%	0%	-6%
	19 First time applicant	-2%	12%	-6%	0%	-9%
	19 Reapplicant	7%	-14%	-18%	0%	-5%
Scotland	18	1%	7%	9%	0%	-2%
	19	1%	4%	-6%	0%	-16%
	19 First time applicant	6%	12%	-4%	0%	-17%
	19 Reapplicant	-4%	-4%	-8%	0%	-14%
Wales	18	-12%	-9%	-1%	0%	-5%
	19	-13%	-11%	-8%	0%	-9%
	19 First time applicant	-9%	-4%	-7%	0%	-11%
	19 Reapplicant	-19%	-22%	-10%	0%	-6%

DB.16 Technical notes and definitions

Applicants have been able to submit applications for all 2017 courses since early September.

Applicants who submit their applications to UCAS by the January deadline are considered as 'on time' applicants for the large majority of courses offered through UCAS.

This statistical release covers all Main Scheme applicants who submit their applications to UCAS by the January deadline, including those who have applied for courses with a 15 October deadline. Counts of RPAs (records of prior acceptance) are not included.

Subject group 'B7' covers courses related to nursing. These additional tables include applicants who made at least one choice to a 'B7' course by the January deadline. The primary deadline applicant statistics, which include applicants to all courses, are available on the UCAS website.

Applicants to courses in Northern Ireland are not shown to avoid revealing outcomes for individual providers.

Counts of the number of applicants reported have been rounded to the nearest 10 applicants, this may result in instances where totals do not equal the sum of the components. Proportional changes have been rounded to the nearest whole percentage point.

Age

This statistical release uses country-specific age definitions which align with the cut off points for school/college cohorts within the different administrations of the UK. For England and Wales ages are defined on the 31 August, for Northern Ireland on the 1 July and for Scotland on the 28 February the following year. Defining ages in this way matches the assignment of children to school cohorts. For applicants outside of the UK the cohort cut off for England and Wales has been used.

Applicant

A person who has made an application in the UCAS system during the cycle reported, this includes those who submit applications for deferred entry.

Country of provider

An applicant may be counted once for each provider country they have applied to. If an applicant has applied to providers in multiple countries then the applicant is counted once within each country of provider applied to.

Domicile

Declared area of permanent residence. The Channel Islands and the Isle of Man have been assigned as 'Not EU'.

First time applicant

An applicant that did not apply to the UCAS scheme in the previous cycle.

Main Scheme

The main UCAS Undergraduate application scheme, through which up to five providers/courses can be applied to. Opens in September and closes to new applications on 30 June.

Reapplicant

An applicant to any subject area through the UCAS scheme in the previous cycle.